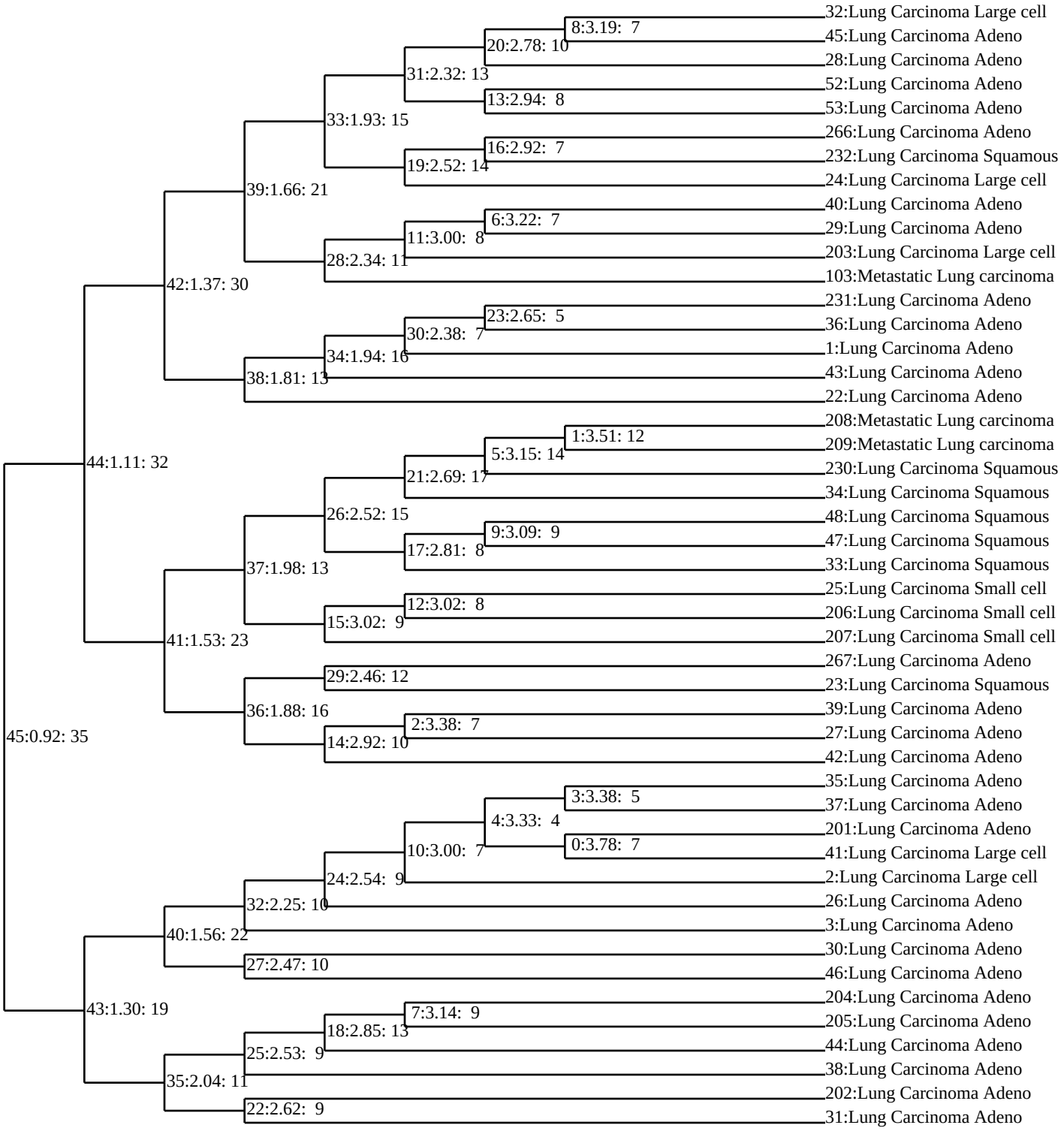
32:Lung Carcinoma Large cell
45:Lung Carcinoma Adeno
28:Lung Carcinoma Adeno
52:Lung Carcinoma Adeno
53:Lung Carcinoma Adeno
266:Lung Carcinoma Adeno
232:Lung Carcinoma Squamous
24:Lung Carcinoma Large cell
40:Lung Carcinoma Adeno
29:Lung Carcinoma Adeno
203:Lung Carcinoma Large cell
103:Metastatic Lung carcinoma
231:Lung Carcinoma Adeno
36:Lung Carcinoma Adeno
1:Lung Carcinoma Adeno
43:Lung Carcinoma Adeno
22:Lung Carcinoma Adeno
208:Metastatic Lung carcinoma
209:Metastatic Lung carcinoma
230:Lung Carcinoma Squamous
34:Lung Carcinoma Squamous
48:Lung Carcinoma Squamous
47:Lung Carcinoma Squamous
33:Lung Carcinoma Squamous
25:Lung Carcinoma Small cell
206:Lung Carcinoma Small cell
207:Lung Carcinoma Small cell
267:Lung Carcinoma Adeno
23:Lung Carcinoma Squamous
39:Lung Carcinoma Adeno
27:Lung Carcinoma Adeno
42:Lung Carcinoma Adeno
35:Lung Carcinoma Adeno
37:Lung Carcinoma Adeno
201:Lung Carcinoma Adeno
41:Lung Carcinoma Large cell
2:Lung Carcinoma Large cell
26:Lung Carcinoma Adeno
3:Lung Carcinoma Adeno
30:Lung Carcinoma Adeno
46:Lung Carcinoma Adeno
204:Lung Carcinoma Adeno
205:Lung Carcinoma Adeno
44:Lung Carcinoma Adeno
38:Lung Carcinoma Adeno
202:Lung Carcinoma Adeno
31:Lung Carcinoma Adeno
8:3.19: 7
20:2.78: 10
31:2.32: 13
13:2.94: 8
33:1.93: 15
16:2.92: 7
19:2.52: 14
39:1.66: 21
6:3.22: 7
11:3.00: 8
28:2.34: 11
42:1.37: 30
23:2.65: 5
30:2.38: 7
34:1.94: 16
38:1.81: 13
44:1.11: 32
1:3.51: 12
5:3.15: 14
21:2.69: 17
26:2.52: 15
9:3.09: 9
17:2.81: 8
37:1.98: 13
12:3.02: 8
15:3.02: 9
41:1.53: 23
29:2.46: 12
36:1.88: 16
2:3.38: 7
14:2.92: 10
45:0.92: 35
3:3.38: 5
4:3.33: 4
0:3.78: 7
10:3.00: 7
24:2.54: 9
32:2.25: 10
40:1.56: 22
27:2.47: 10
43:1.30: 19
7:3.14: 9
18:2.85: 13
25:2.53: 9
35:2.04: 11
22:2.62: 9